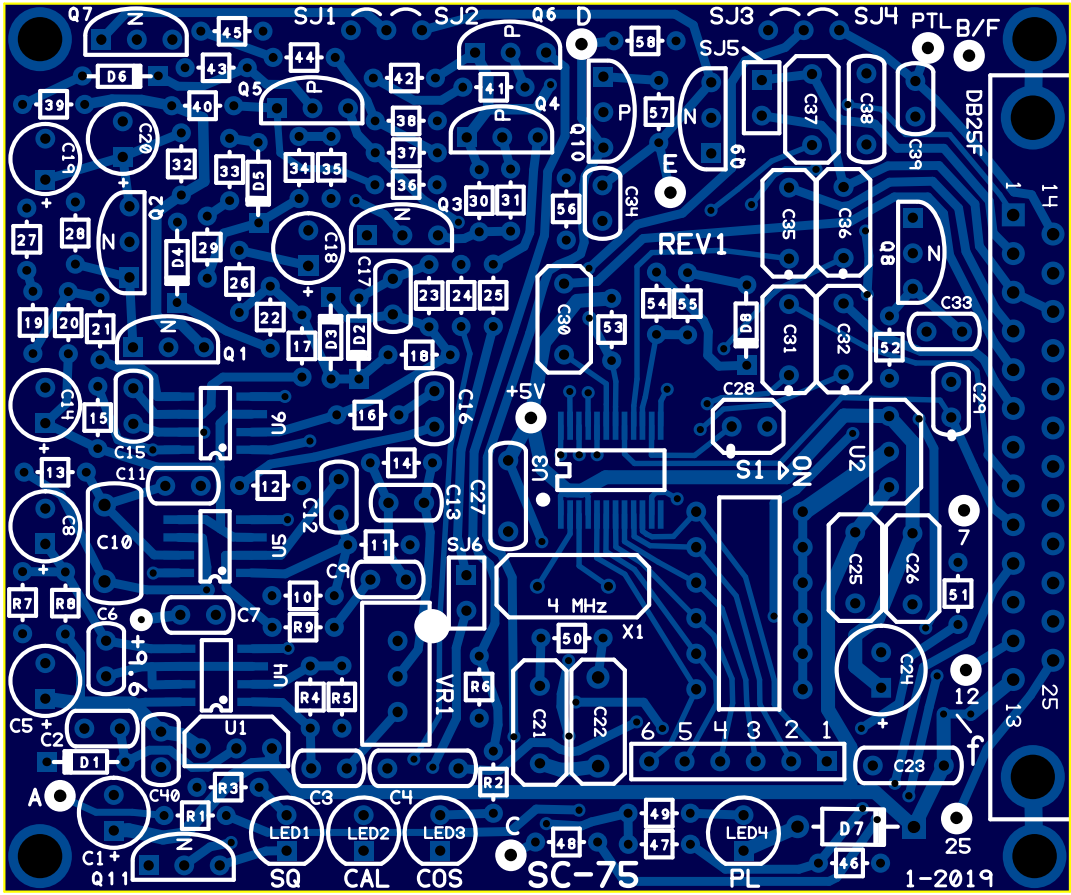

SJ1
SJ2
SJ3
SJ4
SJ5
SJ6
PTL
B/F
DB25F
REV1
+5V
S1
ON
4 MHz
X1
VR1
SQ
CAL
COS
SC-75
PL
1-2019